



FOR SALE

3527 176th PI SE, Bothell, WA 98012, USA

PRICE

1,075,000



Roy Long

2066832760

realestateroy@gmail.com

Welcome to King's Corner! This 3Bd 2.5Bth double car garage home features an open concept floorplan, gourmet kitchen with SS appliances, oversized kitchen island, walk-in pantry w/ abundant shelving, and counter space. Living room with gas fireplace and dining room leads to the private covered patio & fully fenced back yard that backs up against the 40-acre Tambark Creek Park with trails, playground, fields, w/ running & bike trails! Upstairs is a spacious main bedroom w/ 5 piece bath and walk-in closet. 2 additional bedrooms, full bath w/ beautiful double sink vanity, laundry room & open loft/family rm area complete the upper level. The office on the main is a perfect situation for working from home! MLS# 1898111



3



2.5

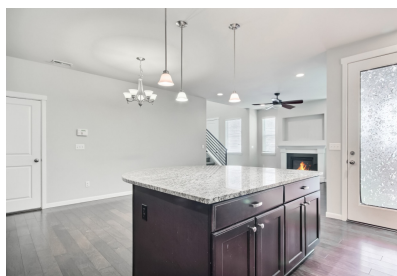

Learn more about this property by visiting <https://vu.exposiohdr.com/3527-176th-pl-se-bothell-wa-98012-usa-1339336>